



SIDEC **PRODUCTS**

PRIMERS • BINDERS • VERTICAL BINDERS • FILLERS • TOPCOATS
SEALCOATS • SELFLEVELING AND FLOOR PREPARATION

APRIL 2024

ENG

DESCRIPTION	TECHNICAL INFO	SET	PACKAGE
NEW EP-RAPID PRIMER			
Superfast 2 component epoxy hybrid primer for concrete, screed, anhydrite, sand-cement and wood. Suitable for both interior and exterior applications.	coverage	250 - 350 g/m ²	10 kg
	mix ratio	100 on 62	1 x 6,14 kg A + 1 x 3,86 kg B
	curing time at 20°C	2 h	
	potlife at 20°C	5 tot 7 min	
	viscosity A+B	± 580 mPa.s	

DESCRIPTION	TECHNICAL INFO	SET	PACKAGE
EQC / EP-UNIVERSAL PRIMER			
Solvent-free universal two-pack epoxy primer for concrete, screed, anhydrite, sand cement, wood, etc. Not suitable for tiles. Can be used both inside and outside. Can also be used as a binding agent.	coverage	200 - 300 g/m ²	4 kg
	mix ratio	100 on 50	8 kg
	curing time at 20°C	16 h	60 kg
	potlife at 20°C	40 min	600 kg
	viscosity A+B	± 800 mPa.s	3000 kg

DESCRIPTION	TECHNICAL INFO	SET	PACKAGE
PUP / PU-TURBO PRIMER			
Fast curing , solvent-free one-pack pu-primer for concrete, screed toppings. Used for both interior and exterior applications.	coverage	150 - 200 g/m ²	5 kg
	mix ratio	not applicable	10 kg
	curing time at 20°C / 50%RH	1 h	
	curing time at 20°C / 90%RH	40 min	
	viscosity A+B	± 250 mPa.s	

DESCRIPTION	TECHNICAL INFO	SET	PACKAGE
EPW / EP-FAST PRIMER			
Water-based two component epoxy fast primer for interior applications. Ideal for many smooth substrates such as tiles etc. Cannot be used on anhydrite floors.	coverage	100 - 150 g/m ²	4,5 kg
	mix ratio	100 on 50	
	curing time at 20°C	1 h	
	potlife at 20°C	60 min	
	viscosity A+B	± 3200 mPa.s	

DESCRIPTION	TECHNICAL INFO	SET	PACKAGE
ETP / EP-TILE PRIMER			
Solvent-free universal two-pack epoxy primer for smooth substrates, for both indoor and outdoor applications. Super high adhesion on most tiles.	coverage	150 - 300 g/m ²	4 kg
	mix ratio	100 on 33	1 x 3 kg A + 1 x 1 kg B
	curing time at 20°C	20 h	
	potlife at 20°C	40 min	
	viscosity A+B	± 2500 mPa.s	

DESCRIPTION	TECHNICAL INFO	SET	PACKAGE
APR / AC-LIGHT DUTY PRIMER			
Single component acrylic fast primer for light traffic use under stone carpet internally. Can also be used as a dust sealer for cement, plaster, wood etc.	coverage	200 - 300 g/m ²	10 kg
	mix ratio	not applicable	
	curing time at 20°C	30 - 60 min	
	potlife at 20°C	onbeperkt	
	viscosity A+B	± 50 mPa.s	

DESCRIPTION	TECHNICAL INFO	SET	PACKAGE
EAA.09 / QC EP-BINDER 09 EMISSIONFREE			
A universal two-pack epoxy binder which is emission- and solvent-free. It also functions as a primer for concrete, screed, anhydrite screeds, cement screeds and wood. Can be used in both indoor and outdoor applications.	coverage	250 - 400 g/m ²	4 kg
	mix ratio	100 on 50	60 kg
	curing time at 20°C	24 h	
	potlife at 20°C	40 min	
	viscosity A+B	± 800 mPa.s	



DESCRIPTION	TECHNICAL INFO	SET	PACKAGE
EWS / EP-WET SURFACE PRIMER			
A 2 component epoxy primer with very good adhesion to damp cement-screed substrates . It can be used both inside and outside applications.	coverage	200 - 400 g/m ²	8 kg
	mix ratio	100 on 60	
	curing time at 20°C	16 h	
	potlife at 20°C	25 min	
	viscosity A+B	± 900 mPa.s	

DESCRIPTION	TECHNICAL INFO	SET	PACKAGE																
NEW	QC EP-BINDER 030																		
Two component epoxy binder for indoor applications in open structure or closed structure stone or marble carpet . The ideal combination of fast curing with a long processing time. Only consumption of 7% binder without to compromise on the strength of the floor!	<table border="1"> <tr><td>coverage</td><td>7 %</td></tr> <tr><td>mix ratio</td><td>100 op 53</td></tr> <tr><td>curing time at 20°C</td><td>18 h</td></tr> <tr><td>potlife at 20°C</td><td>45 min</td></tr> <tr><td>viscosity A+B</td><td>± 580 mPa.s</td></tr> </table>	coverage	7 %	mix ratio	100 op 53	curing time at 20°C	18 h	potlife at 20°C	45 min	viscosity A+B	± 580 mPa.s	<table border="1"> <tr><td>3,5 kg</td></tr> <tr><td>7 kg</td></tr> <tr><td>61,25 kg</td></tr> </table>	3,5 kg	7 kg	61,25 kg	<table border="1"> <tr><td>1 x 2,29 kg A + 1 x 1,21 kg B</td></tr> <tr><td>1 x 4,58 kg A + 1 x 2,42 kg B</td></tr> <tr><td>2 x 20 kg A + 1 x 21,25 kg B</td></tr> </table>	1 x 2,29 kg A + 1 x 1,21 kg B	1 x 4,58 kg A + 1 x 2,42 kg B	2 x 20 kg A + 1 x 21,25 kg B
coverage	7 %																		
mix ratio	100 op 53																		
curing time at 20°C	18 h																		
potlife at 20°C	45 min																		
viscosity A+B	± 580 mPa.s																		
3,5 kg																			
7 kg																			
61,25 kg																			
1 x 2,29 kg A + 1 x 1,21 kg B																			
1 x 4,58 kg A + 1 x 2,42 kg B																			
2 x 20 kg A + 1 x 21,25 kg B																			

EAA.010 / QC EP-BINDER 010 UV																			
Two component epoxy binder for stone carpets UV blocker additive to minimise yellowing for indoor use only. Third generation epoxy binder a tried and tested for indoor use for over 30 years	<table border="1"> <tr><td>coverage</td><td>8 %</td></tr> <tr><td>mix ratio</td><td>100 on 50</td></tr> <tr><td>curing time at 20°C</td><td>18 h</td></tr> <tr><td>potlife at 20°C</td><td>30 min</td></tr> <tr><td>viscosity A+B</td><td>± 570 mPa.s</td></tr> </table>	coverage	8 %	mix ratio	100 on 50	curing time at 20°C	18 h	potlife at 20°C	30 min	viscosity A+B	± 570 mPa.s	<table border="1"> <tr><td>4 kg</td></tr> <tr><td>8 kg</td></tr> <tr><td>60 kg</td></tr> </table>	4 kg	8 kg	60 kg	<table border="1"> <tr><td>1 x 2,67 kg A + 1 x 1,33 kg B</td></tr> <tr><td>1 x 5,33 kg A + 1 x 2,67 kg B</td></tr> <tr><td>2 x 20 kg A + 1 x 20 kg B</td></tr> </table>	1 x 2,67 kg A + 1 x 1,33 kg B	1 x 5,33 kg A + 1 x 2,67 kg B	2 x 20 kg A + 1 x 20 kg B
coverage	8 %																		
mix ratio	100 on 50																		
curing time at 20°C	18 h																		
potlife at 20°C	30 min																		
viscosity A+B	± 570 mPa.s																		
4 kg																			
8 kg																			
60 kg																			
1 x 2,67 kg A + 1 x 1,33 kg B																			
1 x 5,33 kg A + 1 x 2,67 kg B																			
2 x 20 kg A + 1 x 20 kg B																			

EAA.020 / QC EP-BINDER 020 UV																			
Two component epoxy binder for stone carpets. Extra UV blocker additive to minimise yellowing. For indoor use only. A longer pot life for warmer areas. Third generation epoxy binder a tried and tested for indoor use.	<table border="1"> <tr><td>coverage</td><td>8 %</td></tr> <tr><td>mix ratio</td><td>100 on 55</td></tr> <tr><td>curing time at 20°C</td><td>20 h</td></tr> <tr><td>potlife at 20°C</td><td>60 min</td></tr> <tr><td>viscosity A+B</td><td>± 570 mPa.s</td></tr> </table>	coverage	8 %	mix ratio	100 on 55	curing time at 20°C	20 h	potlife at 20°C	60 min	viscosity A+B	± 570 mPa.s	<table border="1"> <tr><td>4 kg</td></tr> <tr><td>8 kg</td></tr> <tr><td>62 kg</td></tr> </table>	4 kg	8 kg	62 kg	<table border="1"> <tr><td>1 x 2,58 kg A + 1 x 1,42 kg B</td></tr> <tr><td>1 x 5,16 kg A + 1 x 2,84 kg B</td></tr> <tr><td>2 x 20 kg A + 1 x 22 kg B</td></tr> </table>	1 x 2,58 kg A + 1 x 1,42 kg B	1 x 5,16 kg A + 1 x 2,84 kg B	2 x 20 kg A + 1 x 22 kg B
coverage	8 %																		
mix ratio	100 on 55																		
curing time at 20°C	20 h																		
potlife at 20°C	60 min																		
viscosity A+B	± 570 mPa.s																		
4 kg																			
8 kg																			
62 kg																			
1 x 2,58 kg A + 1 x 1,42 kg B																			
1 x 5,16 kg A + 1 x 2,84 kg B																			
2 x 20 kg A + 1 x 22 kg B																			

EAA.06 / QC EP-BINDER 06																	
Two component epoxy binder for stone carpets . Trowels easily with a longer pot life. A low viscosity . For indoor use only .	<table border="1"> <tr><td>coverage</td><td>8 %</td></tr> <tr><td>mix ratio</td><td>100 on 33,33</td></tr> <tr><td>curing time at 20°C</td><td>30 h</td></tr> <tr><td>potlife at 20°C</td><td>60 min</td></tr> <tr><td>viscosity A+B</td><td>± 700 mPa.s</td></tr> </table>	coverage	8 %	mix ratio	100 on 33,33	curing time at 20°C	30 h	potlife at 20°C	60 min	viscosity A+B	± 700 mPa.s	<table border="1"> <tr><td>80 kg</td></tr> <tr><td>800 kg</td></tr> </table>	80 kg	800 kg	<table border="1"> <tr><td>3 x 20 kg A + 1 x 20 kg B</td></tr> <tr><td>3 x 200 kg A + 1 x 200 kg B</td></tr> </table>	3 x 20 kg A + 1 x 20 kg B	3 x 200 kg A + 1 x 200 kg B
coverage	8 %																
mix ratio	100 on 33,33																
curing time at 20°C	30 h																
potlife at 20°C	60 min																
viscosity A+B	± 700 mPa.s																
80 kg																	
800 kg																	
3 x 20 kg A + 1 x 20 kg B																	
3 x 200 kg A + 1 x 200 kg B																	

EAA.09 / QC EP-BINDER 09 EMISSIONFREE																	
Two component zero emission epoxy binder for stone carpets . Second generation epoxy binder. For indoor use only .	<table border="1"> <tr><td>coverage</td><td>8 %</td></tr> <tr><td>mix ratio</td><td>100 on 50</td></tr> <tr><td>curing time at 20°C</td><td>24 h</td></tr> <tr><td>potlife at 20°C</td><td>40 min</td></tr> <tr><td>viscosity A+B</td><td>± 800 mPa.s</td></tr> </table>	coverage	8 %	mix ratio	100 on 50	curing time at 20°C	24 h	potlife at 20°C	40 min	viscosity A+B	± 800 mPa.s	<table border="1"> <tr><td>4 kg</td></tr> <tr><td>60 kg</td></tr> </table>	4 kg	60 kg	<table border="1"> <tr><td>1 x 2,67 kg A + 1 x 1,33 kg B</td></tr> <tr><td>2 x 20 kg A + 1 x 20 kg B</td></tr> </table>	1 x 2,67 kg A + 1 x 1,33 kg B	2 x 20 kg A + 1 x 20 kg B
coverage	8 %																
mix ratio	100 on 50																
curing time at 20°C	24 h																
potlife at 20°C	40 min																
viscosity A+B	± 800 mPa.s																
4 kg																	
60 kg																	
1 x 2,67 kg A + 1 x 1,33 kg B																	
2 x 20 kg A + 1 x 20 kg B																	



DESCRIPTION	TECHNICAL INFO	SET	PACKAGE																				
NEW	ETF32 / MORTAR EP-BINDER 32																						
2 component epoxy binder for quartz sand screeds . Fast curing. For indoor use only .	<table border="1"> <tr><td>coverage</td><td>10 %</td></tr> <tr><td>mix ratio</td><td>100 on 30</td></tr> <tr><td>curing time at 20°C</td><td>18 h</td></tr> <tr><td>potlife at 20°C</td><td>40 min</td></tr> <tr><td>viscosity A+B</td><td>± 400 mPa.s</td></tr> </table>	coverage	10 %	mix ratio	100 on 30	curing time at 20°C	18 h	potlife at 20°C	40 min	viscosity A+B	± 400 mPa.s	<table border="1"> <tr><td>5 kg</td></tr> <tr><td>10 kg</td></tr> <tr><td>86,66 kg</td></tr> <tr><td>780 kg</td></tr> <tr><td>2600 kg</td></tr> </table>	5 kg	10 kg	86,66 kg	780 kg	2600 kg	<table border="1"> <tr><td>1 x 3,85 kg A + 1 x 1,15 kg B</td></tr> <tr><td>1 x 7,7 kg A + 1 x 2,3 kg B</td></tr> <tr><td>3 x 22,22 kg A + 1 x 20 kg B</td></tr> <tr><td>3 x 200 kg A + 1 x 180 kg B</td></tr> <tr><td>2 x 1000 kg A + 1 x 600 kg B</td></tr> </table>	1 x 3,85 kg A + 1 x 1,15 kg B	1 x 7,7 kg A + 1 x 2,3 kg B	3 x 22,22 kg A + 1 x 20 kg B	3 x 200 kg A + 1 x 180 kg B	2 x 1000 kg A + 1 x 600 kg B
coverage	10 %																						
mix ratio	100 on 30																						
curing time at 20°C	18 h																						
potlife at 20°C	40 min																						
viscosity A+B	± 400 mPa.s																						
5 kg																							
10 kg																							
86,66 kg																							
780 kg																							
2600 kg																							
1 x 3,85 kg A + 1 x 1,15 kg B																							
1 x 7,7 kg A + 1 x 2,3 kg B																							
3 x 22,22 kg A + 1 x 20 kg B																							
3 x 200 kg A + 1 x 180 kg B																							
2 x 1000 kg A + 1 x 600 kg B																							

PU300 / QC PU-BINDER UV 300																			
Single component PU binder (aliphatic) UV-resistant , solvent-free for stone carpets and resin bound surfacing. Faster curing with a shorter potlife. Can be used internally and externally .	<table border="1"> <tr><td>coverage</td><td>6 %</td></tr> <tr><td>mix ratio</td><td>not applicable</td></tr> <tr><td>curing time at 20°C</td><td>4 h</td></tr> <tr><td>potlife at 20°C</td><td>15 - 30 min</td></tr> <tr><td>viscosity A+B</td><td>± 3000 mPa.s</td></tr> </table>	coverage	6 %	mix ratio	not applicable	curing time at 20°C	4 h	potlife at 20°C	15 - 30 min	viscosity A+B	± 3000 mPa.s	<table border="1"> <tr><td>3 kg</td></tr> <tr><td>6 kg</td></tr> <tr><td>21 kg</td></tr> </table>	3 kg	6 kg	21 kg	<table border="1"> <tr><td>1 x 3 kg</td></tr> <tr><td>1 x 6 kg</td></tr> <tr><td>1 x 21 kg</td></tr> </table>	1 x 3 kg	1 x 6 kg	1 x 21 kg
coverage	6 %																		
mix ratio	not applicable																		
curing time at 20°C	4 h																		
potlife at 20°C	15 - 30 min																		
viscosity A+B	± 3000 mPa.s																		
3 kg																			
6 kg																			
21 kg																			
1 x 3 kg																			
1 x 6 kg																			
1 x 21 kg																			

PU360 / QC PU-BINDER UV 360																			
Single component PU binder (aliphatic) UV-resistant , solvent-free for stone carpets and resin bound surfacing. Faster curing with a longer potlife. Can be used internally and externally .	<table border="1"> <tr><td>coverage</td><td>6 %</td></tr> <tr><td>mix ratio</td><td>not applicable</td></tr> <tr><td>curing time at 20°C</td><td>6 h</td></tr> <tr><td>potlife at 20°C</td><td>25 - 45 min</td></tr> <tr><td>viscosity A+B</td><td>± 3000 mPa.s</td></tr> </table>	coverage	6 %	mix ratio	not applicable	curing time at 20°C	6 h	potlife at 20°C	25 - 45 min	viscosity A+B	± 3000 mPa.s	<table border="1"> <tr><td>3 kg</td></tr> <tr><td>6 kg</td></tr> <tr><td>21 kg</td></tr> </table>	3 kg	6 kg	21 kg	<table border="1"> <tr><td>1 x 3 kg</td></tr> <tr><td>1 x 6 kg</td></tr> <tr><td>1 x 21 kg</td></tr> </table>	1 x 3 kg	1 x 6 kg	1 x 21 kg
coverage	6 %																		
mix ratio	not applicable																		
curing time at 20°C	6 h																		
potlife at 20°C	25 - 45 min																		
viscosity A+B	± 3000 mPa.s																		
3 kg																			
6 kg																			
21 kg																			
1 x 3 kg																			
1 x 6 kg																			
1 x 21 kg																			



SIDEC VERTICAL BINDERS

DESCRIPTION	TECHNICAL INFO	SET	PACKAGE
PUVB.02 / QC PU-VERTICAL BINDER 02			
Single component PU UV binder for vertical application of stone carpet and resin bound systems. Great adhesion for larger aggregates. Can be used indoors and outdoors	coverage	6 %	2,8 kg
	mix ratio	not applicable	
	curing time at 20°C	24 h	
	potlife at 20°C	30 - 60 min	
	viscosity A+B	highly viscous and thixotropic	
VA.03 / QC AC-VERTICAL BINDER 03			
Single component Acrylic binder for vertical application of stone carpet . Superb adhesion and UV stable. For internal use only .	coverage	18 %	10 kg
	mix ratio	not applicable	
	curing time at 20°C	24 h	
	potlife at 20°C	120 min	
	viscosity A+B	highly viscous and thixotropic	
EVB / QC EP-VERTICAL BINDER			
Two component Epoxy binder for vertical application of stone carpet. For internal use only .	coverage	8 %	2 kg
	mix ratio	100 on 54	1 x 1,3 kg A + 1 x 0,7 kg B
	curing time at 20°C	24 h	
	potlife at 20°C	40 min	
	viscosity A+B	highly viscous and thixotropic	

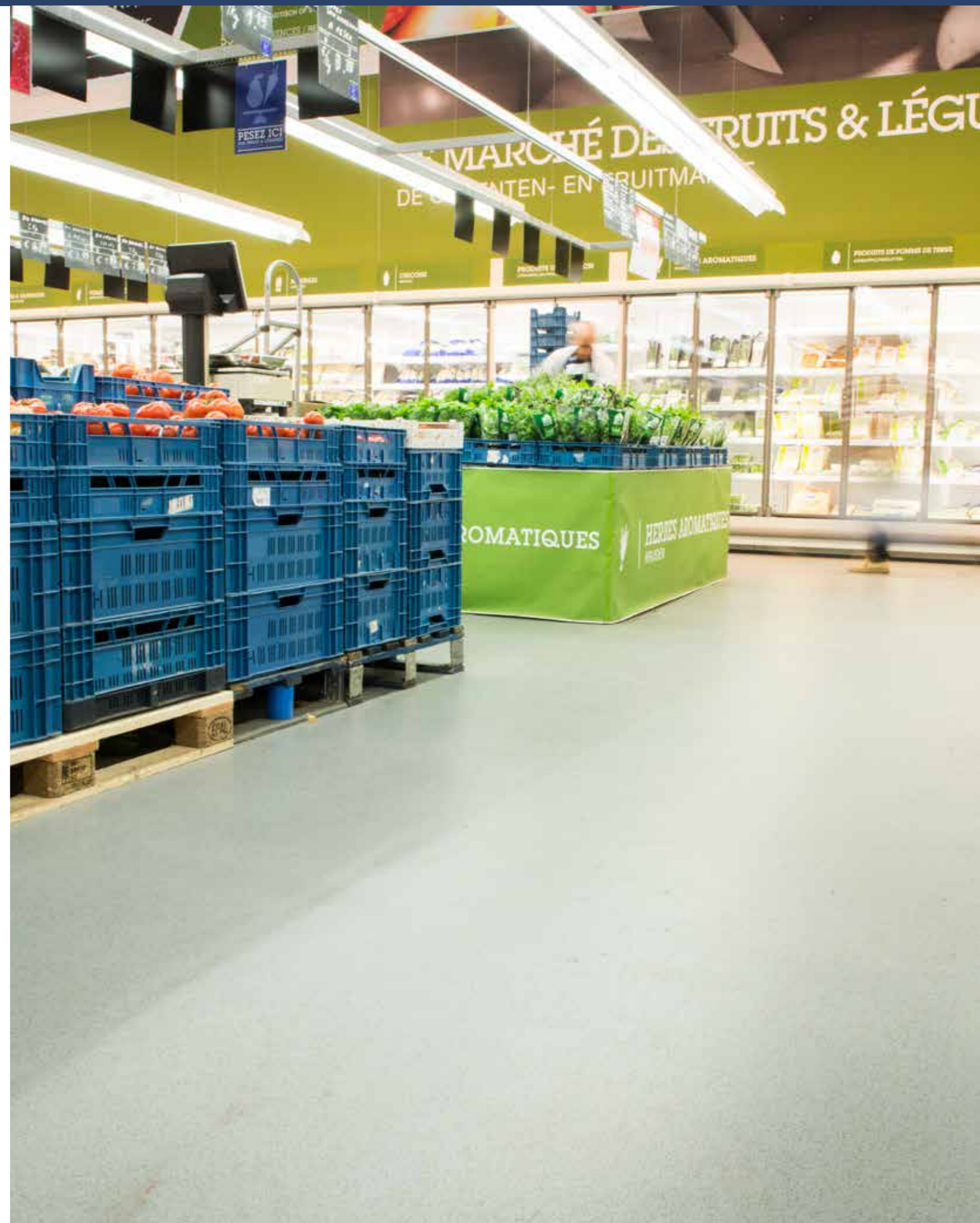



DESCRIPTION	TECHNICAL INFO	SET	PACKAGE
SAD33 PLUS / QC AC-FILLER 33			
Single component UV-resistant acrylic pore filler/grout for stone carpets. For indoor use only.	coverage	0,75 kg/m ²	10 kg
	mix ratio	not applicable	
	curing time at 20°C	24 h	
	potlife at 20°C	not applicable	
	viscosity A+B	highly viscous and thixotropic	

EPG UV / MORTAR EP-FILLER UV			
Two component thickened epoxy grout/pore filler for mortar floors. For indoor use only.	coverage	1. layer: 0,3 kg/m ² 2. layer: 0,2 kg/m ²	9 kg
	mix ratio	100 on 47,5	
	curing time at 20°C	24 h	
	potlife at 20°C	20 min	
	viscosity A+B	highly viscous and thixotropic	

NEW	MORTAR PA-CLEAR FILLER		
Two component Polyaspartic grout/pore filler. For quartz sand screed/mortar floors. For indoor use only.	coverage	1. layer: 0,3 kg/m ² 2. layer: 0,2 kg/m ²	9 kg
	mix ratio	100 on 59	
	curing time at 20°C	30 h	
	potlife at 20°C	20 min	
			1 x 5,63 kg A + 1 x 3,37 kg B



DESCRIPTION	TECHNICAL INFO	SET	PACKAGE
PU-TOPCOAT BASIC			
2 component waterborne uv stable PU transparent topcoat . Easy to apply. For indoor use only .	coverage	min 100 g/m ² per layer	4,4 kg
	mix ratio	100 on 10	
	curing time at 20°C	16 h	
	potlife at 20°C	120 min	
	finish	matt and satin	
			1 x 4 kg A + 1 x 0,4 kg B

PU-TOPCOAT BASIC / ANTI-SLIP			
2 component waterborne uv stable anti slip PU transparent topcoat . Easy to apply. For indoor use only .	coverage	min 100 g/m ² per layer	4,6 kg
	mix ratio	100 on 9,5	
	curing time at 20°C	16 h	
	potlife at 20°C	120 min	
	finish	matt	
			1 x 4,2 kg A + 1 x 0,4 kg B

NEW PU-TOPCOAT NO SCRATCH 02			
Single component PU transparent topcoat . Suitable for synthetic resin floors. Super scratch-resistant Uv-stable very high chemical resistance very high wear resistance (100% solids content). For indoor use only .	coverage	100 g/m ²	5 kg
	mix ratio	not applicable	
	curing time at 20°C / 50%RH	12 h	
	potlife at 20°C	not applicable	
	finish	matt	
			1 x 5 kg

DESCRIPTION	TECHNICAL INFO	SET	PACKAGE
PU-TOPCOAT ETC			
3 component water based uv-stable PU transparent topcoat Plasticizer resistant (black tyre marking). Easy clean , very high wear resistance, emission-free. Can be used indoors and outdoors.	coverage	80 - 100 g/m ²	5 kg
	mix ratio	3,2 on 1,2 on 0,6 water	
	curing time at 20°C	24 h	
	potlife at 20°C	60 min	
	finish	gloss	
			1 x 3,2 kg A + 1 x 1,2 kg B + 0,6 kg water



PU-TOPCOAT ETC / ANTI-SLIP			
3 component water based anti-slip, uv-stable PU transparent topcoat. Plasticizer resistant (black tyre marking). Easy clean , very high wear resistance, emission-free. Can be used indoors and outdoors.	coverage	80 - 100 g/m ²	5,25 kg
	mix ratio	4,05 op 1,2 op 0,6 water	
	curing time at 20°C	24 h	
	potlife at 20°C	60 min	
	finish	satin	
			1 x 4,05 kg A + 1 x 1,2 kg B + 0,6 kg water



PU-TOPCOAT COLOR			
2 component coloured PU topcoat for self-levelling/self smoothing floors and coatings . UV stable and very easy to apply. Solvent-free. For indoor use only .	coverage	100 g/m ² per layer	5 kg
	mix ratio	100 on 12	
	curing time at 20°C	12 h	
	potlife at 20°C	60 min	
	finish	matt	
			1 x 4,46 kg A + 1 x 0,54 kg B

EP-TOPCOAT			
2 component epoxy transparent topcoat. Low emission. For indoor use only .	coverage	120 tot 180 g/m ² per layer	5 kg
	mix ratio	100 on 150	10 kg
	curing time at 20°C	18 - 24 h	
	potlife at 20°C	60 min	
	finish	matt	
			1 x 2 kg A + 1 x 3 kg B 1 x 4 kg A + 1 x 6 kg B



DESCRIPTION

TECHNICAL INFO

SET

PACKAGE

NEW

PA-RAPID SEALCOAT

2 component **polyaspartic seal coat** for **broadcast floors**. Also **suitable for anti-slip applications**
Foot traffic after 2h
 UV stable
 For **indoor use only**.
 Fast curing.

coverage	250 - 350 g/m ²	18 kg	1 x 9 kg A + 1 x 9 kg B
mix ratio	100 on 100		
curing time at 20°C	2 h		
potlife at 20°C	15 min		



SIDEC FLOORPREPARATION

DESCRIPTION	TECHNICAL INFO	SET	PACKAGE
-------------	----------------	-----	---------

NEW

EP-RAPID PLINTH / REPAIR GEL

Fast **curing binder** for placing (hollow corner) plinths or repairing them of cracks and imperfections.

mix ratio	100 A on 24,5 B on 690 C	1,62 kg	1 x 1,3 kg A + 1 x 0,32 kg B
curing time at 20°C	2 u		
potlife A + B + C at 22°C	20 - 30 min		

PRM EP-PLINTH MORTAR

A very fine quartz sand three component epoxy **covering or skirting** and concrete repair mortar. Easily applied. **Can be painted without porefiller.**

mix ratio	0,625 A on 0,375 B on 10 C	11 kg	1 x 0,625 kg A + 1 x 0,375 kg B + 10kg C
curing time at 20°C	12 h		
potlife at 20°C	45 min		

NEW

EP-RAPID SCRATCHCOAT

Three component semi-transparent **epoxy scratch coat.** Suitable for internal use. Depth **1 - 2 mm.**

coverage	1,77 kg/m ² per mm layer thickness	35 kg	1 x 6,14 kg A + 1 x 3,86 kg B + 1 x 25 kg C
mix ratio	100 A on 62 B on 150 C		
curing time at 22°C	2 u		
potlife at 20°C	5 - 7 min		

EP-SCRATCH COAT (2K)

Two component semi-transparent **epoxy scratch coat.** Suitable for internal use. Depth **2 - 5 mm.**

coverage	1,77 kg/m ² per mm layer thickness	25 kg	1 x 21,4 kg A + 1 x 3,6 kg B
mix ratio	100 on 16,55		
curing time at 20°C	24 h		
potlife at 20°C	30 min		

EP-SCRATCH COAT FINE (3K)

Three component semi-transparent **epoxy scratch coat** (with separate filler component). Suitable for internal use. Depth **1 - 2 mm.**

coverage	2,1 - 3,3 kg/m ²	20,5 kg	1 x 6,3 kg A + 1 x 2,7 kg B + 1 x 11,5 kg C
mix ratio	6,3 A on 2,7 B on 11,5 C		
curing time at 20°C	24 h		
potlife at 20°C	45 min		

EP-SCRATCH COAT FORTE (3K)

Three component semi-transparent **epoxy scratch coat** (with separate filler component). Suitable for internal use. Depth **2 - 3 mm.**

coverage	2,5 - 3,7 kg/m ²	25 kg	1 x 6,3 kg A + 1 x 2,7 kg B + 1 x 16 kg C
mix ratio	6,3 A on 2,7 B on 16 C		
curing time at 20°C	24 h		
potlife at 20°C	45 min		

NEW

PUSL-GOLD-WATERPROOF

2 component aromatic (Non UV) **PU waterproofing or damp-proofing membrane** suitable for concrete, tiles, and wood. Suitable for internal and external application.

coverage	3 kg/m ²	30 kg	1 x 25,6 kg A + 1 x 4,4 kg B
mix ratio	6 on 1		
curing time at 20°C	28 h		
potlife at 20°C	30 min		

SELFLEVELING

DESCRIPTION	TECHNICAL INFO	SET	PACKAGE
-------------	----------------	-----	---------

EPSL-FINE

A **three-component** coloured **epoxy SL flow applied coating** (with separate filler component). Available in both RAL and NCS colours. Suitable for internal use. Depth **1 - 2 mm.**

coverage	2,1 - 3,3 kg/m ²	20,5 kg	1 x 6,3 kg A + 1 x 2,7 kg B + 11,5 kg C
mix ratio	6,3 A on 2,7 B + 11,5 C		
curing time at 20°C	24 h		
potlife at 20°C	45 min		

EPSL-FORTE

A **three-component** coloured **epoxy SL flow applied coating** (with separate filler component). Available in both RAL and NCS colours. Suitable for internal use. Depth **2 - 3 mm.**

coverage	2,5 - 3,7 kg/m ²	25 kg	1 x 6,3 kg A + 1 x 2,7 kg B + 16 kg C
mix ratio	6,3 A on 2,7 B + 16 C		
curing time at 20°C	24 h		
potlife at 20°C	45 min		

PUSL-GOLD

Two Component coloured **aromatic PU SL flow applied floor** Depth **2 - 3 mm.** Available in RAL and NCS colours. Not uv-resistant.

coverage	2,5 - 3,0 kg/m ²	25 kg	1 x 20,75 kg A + 1 x 4,25 kg B
mix ratio	20,75 A on 4,25 B		
curing time at 20°C	24 h		
potlife at 20°C	30 min		

Not only sustainable products but also a sustainable production process.
100% green energy is used in the manufacture of Sidec materials.

Proof of this is provided by the ISO 14001 environmental label.
Quality and safety are guaranteed by the CE and ISO 9001 certificate.

SIDEC[®]

Industrieweg 10 | Industrieterrein Berkebossen | B-2490 Balen
Tel. +32 (0)14 81 50 01 | Fax +32 (0)14 81 64 84
sales@sidec.be | WWW.SIDEC.EU

